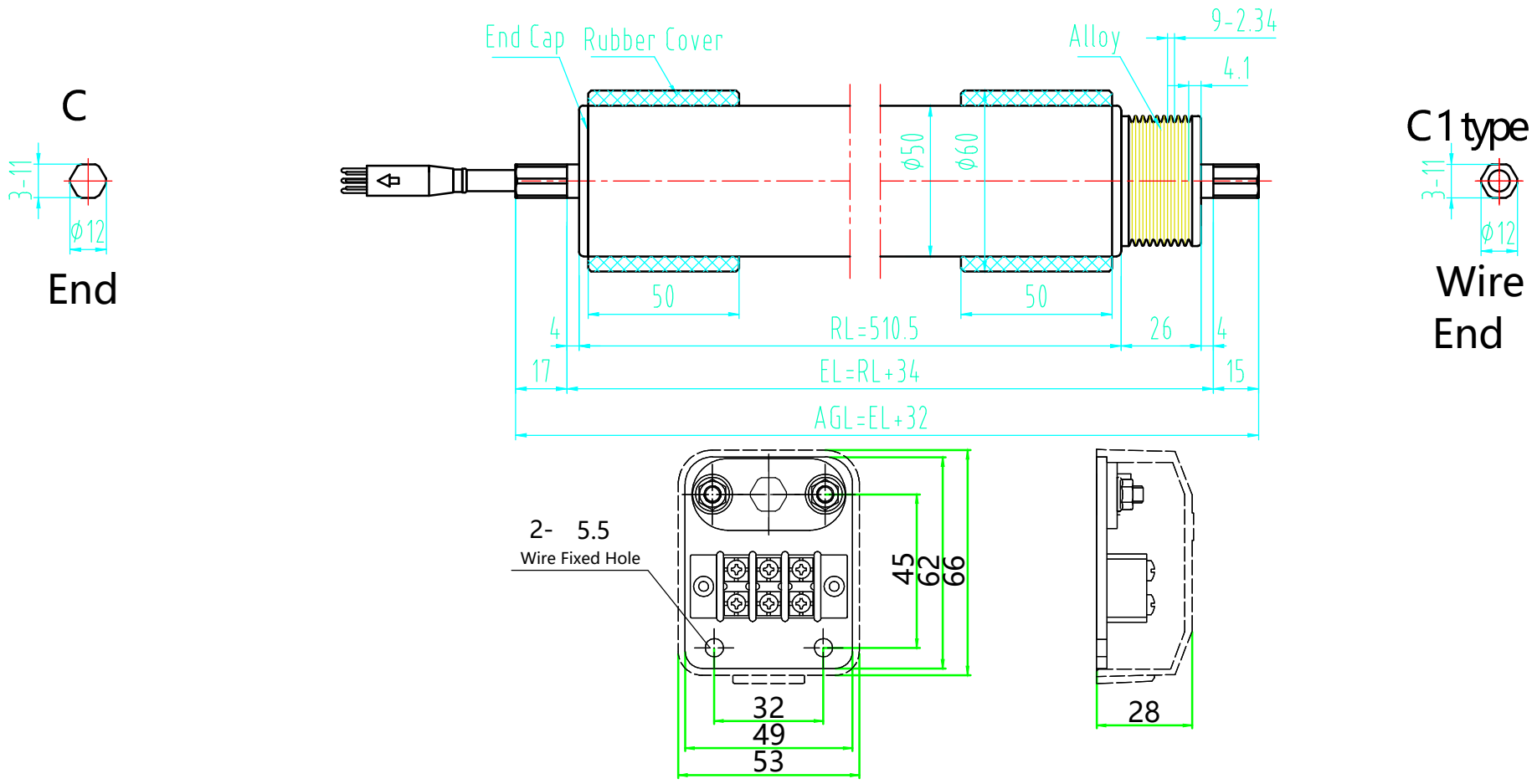| Type | Diameter | Wattage | Voltage | Line Speed | Tube Length | Material | Driving Type | Wire End Shaft | End Shaft |
|---|---|---|---|---|---|---|---|---|---|
| DGAC | 50 | HBP | 3PH220V | 11M/MIN | 510.5L | S3 JZ70 | Q | C1 | C |